



1.

1.1

2017 10

			( )	
		3	17.11	11966.00
		2	11.81	64029.00
		1	6.49	158899.00
		1	0.54	



2017 10

2.

2.1

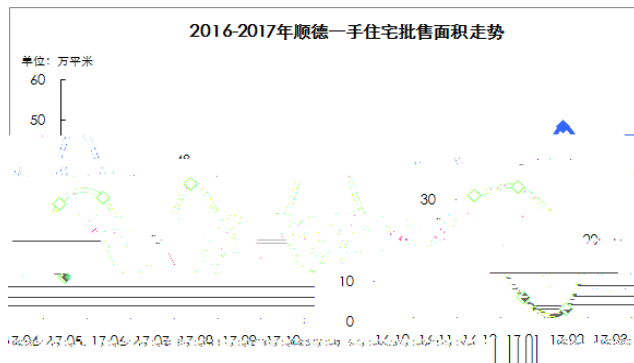
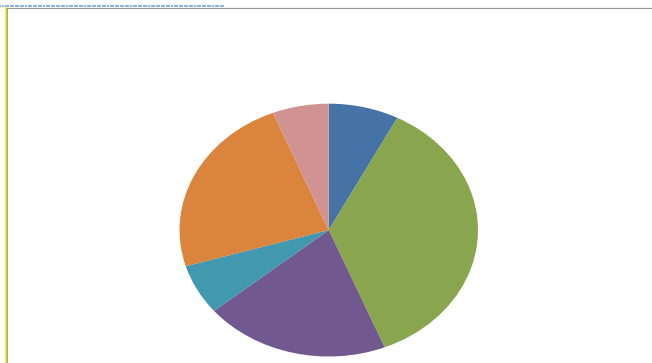

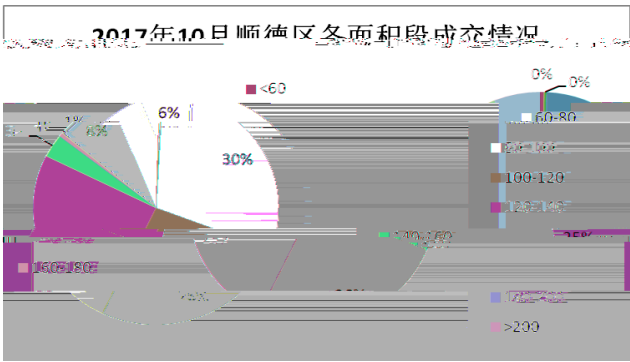





2017 10

			( )		(	/		
--	--	--	--------	--	---	---	--	--









			( )		(	/		
		9	875	3	369	23738	73	33.6%
		10	1728	7	779	22187	50	54.5%
			65	1	72	8940	3	98.6%







0574-8389 9066  
315010

999  
B 10  
0551-6563 3800  
0551-6563 3806  
230031

1  
16 A  
025-8699 8600  
025-8699 8642  
210000

359  
B 10 B  
0510-8118 9266  
0510-8118 9260  
214001

66  
1515  
0519-8168 3622  
0519-8168 3623  
213017

111  
A 901  
0513-8357 2168  
0513-8357 2160  
226000

68  
68 V8 3  
0516-6669 6667  
0516-6669 1805  
221000

6  
C 6-7  
010-8567 8000  
010-8567 8002

